



# MOBILE SANITARY SYSTEMS

# THANK YOU FOR OVER 40 SUCCESSFUL YEARS



Since our foundation in 1982 by Peter Fliegenschmidt, we have established ourselves as one of the leading manufacturers in the international market of mobile sanitary systems. Our focus is on in-house production of the entire product range to flexibly meet individual customer requirements, react quickly to current trends in the market, or set new trends ourselves.

With our sanitary systems, we facilitate almost the whole world and deliver to customers spread all over the globe. Commercial agencies in Great Britain, Scandinavia and West Africa support us to guarantee the best service to every customer, even if we are not on-site.

We thank you for your confidence and support in this way and we are looking forward to furthering our successful cooperation.

## COMPETENCE IN PLASTICS AND TRAILER CONSTRUCTION

Through our core business, the production and sale of plastic toilets, we have developed into an efficient producer of plastic parts. We manufacture all parts for our toilets using rotary or deep-drawing processes before we finally assemble them into a quality-tested product. The molds required for this are developed and manufactured in our in-house toolmaking shop.

In our second focus area, vehicle construction, we concentrate on manufacturing disposal units, transport trailers and, since 2012, toilet trailers. To take over the entire production chain ourselves, we opened our branch in Döbeln in 2018. Here, in addition to the toilet trailers, we manufacture the required Sandwich panels.

## YOUR ADVANTAGES

As a customer, you purchase from us directly from the German manufacturer, eliminating the need for additional distribution channels. Since we manufacture almost all products and parts, we can respond individually to your requirements. We are also happy to implement unusual projects with you. We accompany you throughout the entire process: planning, consulting, production, delivery and a professional after-sales service.

Quality "made in Germany".





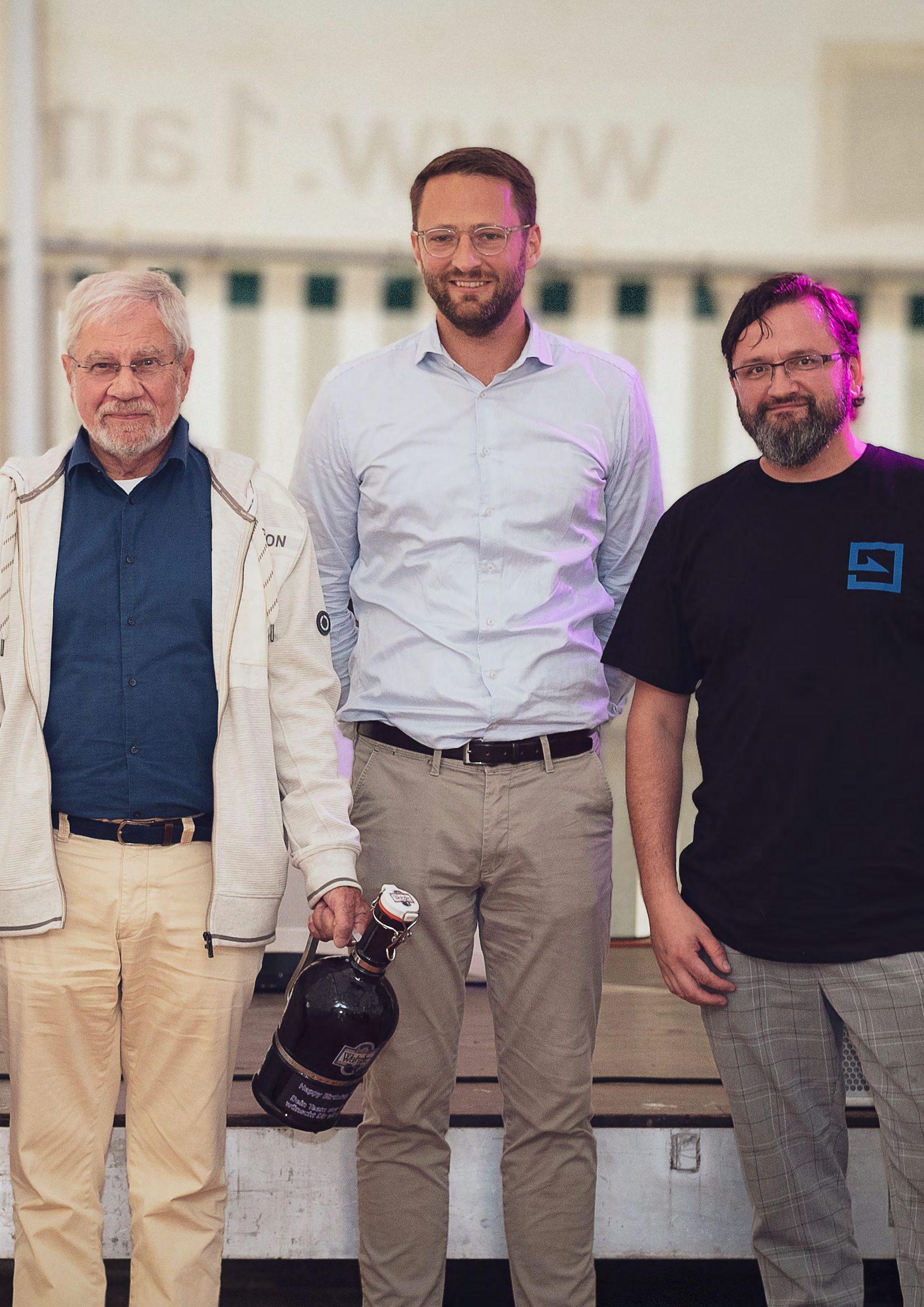



# CONTENTS



## MOBILE SANITARY SYSTEMS FROM COSWIG (ANHALT) 6

### MODERN PRODUCTION USING THERMOFORMING 8

#### PORTABLE TOILETS 10

GLOBAL MTM	11
GLOBAL FOCUS	12
GLOBAL POLAR BASIC	14
GLOBAL POLAR BALTIC	15
GLOBAL POLAR FREE	16
GLOBAL POLAR FRESH	17

#### URINALS AND HAND WASH STATIONS 18

GLO:PEE	20
LAPEE	21
GLOBAL DUO	22
HYGIENE-KIT DUO	23

#### INSTALLATION TANKS & HAND WASHING STANDS 24

GLOBAL EKKO	26
GLOBAL KOMBO	27
GLOBAL FLUSHER FRESH	28
GLOBAL 250L	28
GLOBAL 320L	28
GLOBAL MULTI	28
GLOBAL FLEXITANK	29
GLOBAL FLUSHER F	29

#### ADDITIVES, CLEANERS, HYGIENE & AIR FRESHENERS 30

GLO:BLUE EASY	32
GLO:FRESH	32
GLO:KALKEX	32
GLO:GRAFFITI-EX	32
GLO:PACK	33

## GLOBAL SALES TEAM 34

TOBIAS ZAHN	34
ANNE-GAËLLE FAVARON	34
PAWEŁ CHWEDORUK	34
RONNY SEIDLICH	34
MARGOT LÖWE	34
MARINA BAUER	34
KONSTANTIN KRÜGER	34
FRANZ FUCHS	34
JORGO MEYHÖFER	34





GLOBAL

*für's... Geschäft*



# MOBILE SANITARY SYSTEMS FROM COSWIG (ANHALT)



PORTABLE TOILETS	10
URINALS AND HAND WASH STATIONS	18
INSTALLATION TANKS & HAND WASHING STANDS	24

ADDITIVES, CLEANERS, HYGIENE AND AIR FRESHENERS	30
--	----









# MODERN PRODUCTION USING THERMOFORMING



## CUTTING-EDGE TECHNOLOGY

We use state-of-the-art equipment from Geiss and COMI in our thermoforming production lines, leading to cost-efficient production of large-area plastic parts, high quality and increased throughput so that production peaks can also be better absorbed.

## LIGHTWEIGHT MATERIAL

We use HDPE (High-Density Polyethylene) as the primary material for production. Due to its product properties, such as high stability and tear resistance, HDPE enables us to realize very thin Wall thicknesses, leading to weight savings and, for example, lower transport costs.

## HIGH DURABILITY

The HDPE components produced for our portable toilets are highly resistant to acids, alkalis and other chemicals such as cleaning agents, which makes cleaning the surfaces very straightforward.

## SUSTAINABILITY

With our large solar system on the production hall, we produce our own electricity, and we recycle 100 percent of all clean production residues into new raw material in our new shredder plant.

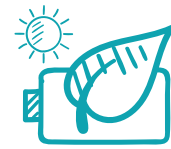

**We produce with  
solar energy!**



### FULLY AUTOMATIC COMI TWIN SHEET LINE

- Year: 2020
- Production use: Doors of portable toilets

### FULLY AUTOMATIC GEISS SINGLE SHEET LINE

- Year: 2021
- Production use: Side parts and roofs of portable toilets





TWIN TECHNOLOGY

Up to  
**40%**  
recycled  
content





# PORTABLE TOILETS



GLOBAL MTM	11	GLOBAL POLAR BALTIC	15
GLOBAL FOCUS	12	GLOBAL POLAR FREE	16
GLOBAL POLAR BASIC	14	GLOBAL POLAR FRESH	17



FOCUS



MTM



POLAR BASIC



POLAR BALTIC



POLAR FREE



POLAR FRESH

## SPECIFICATIONS

Interior height			2150 mm	2150 mm	2150 mm	2150 mm
Exterior height	2300 mm	2200 mm	2400 mm	2400 mm	2400 mm	2400 mm
Interior width			1050 mm	1050 mm	1050 mm	1050 mm
Exterior width	1100 mm	1100 mm	1120 mm	1120 mm	1120 mm	1120 mm
Interior depth			1050 mm	1050 mm	1050 mm	1050 mm
Exterior depth	1200 mm	1200 mm	1120 mm	1120 mm	1120 mm	1120 mm
Weight	72 kg	77,5 kg	ca. 140 kg	ca. 150 kg	ca. 160 kg	ca. 190 kg
Material	UV-resistant polyethylene		Sandwich panels			

## STANDARD CONFIGURATION

Plastic tank 240 liters	<input type="checkbox"/>	<input type="checkbox"/>	<input checked="" type="checkbox"/>	<input checked="" type="checkbox"/>	<input type="checkbox"/>	<input type="checkbox"/>
Plastic tank GLOBAL 250L	<input checked="" type="checkbox"/>	<input checked="" type="checkbox"/>	<input type="checkbox"/>	<input type="checkbox"/>	<input type="checkbox"/>	<input type="checkbox"/>
Plastic tank GLOBAL Flusher Fresh	<input type="checkbox"/>	<input type="checkbox"/>	<input type="checkbox"/>	<input type="checkbox"/>	<input checked="" type="checkbox"/>	<input type="checkbox"/>
Wall-mounted toilet, ceramic	<input type="checkbox"/>	<input type="checkbox"/>	<input type="checkbox"/>	<input type="checkbox"/>	<input type="checkbox"/>	<input checked="" type="checkbox"/>
Washbasin, ceramic	<input type="checkbox"/>	<input type="checkbox"/>	<input type="checkbox"/>	<input type="checkbox"/>	<input type="checkbox"/>	<input checked="" type="checkbox"/>
Hand wash stand GLOBAL Ekko	<input type="checkbox"/>	<input type="checkbox"/>	<input type="checkbox"/>	<input checked="" type="checkbox"/>	<input type="checkbox"/>	<input type="checkbox"/>
Urinal	<input checked="" type="checkbox"/>	<input checked="" type="checkbox"/>	<input type="checkbox"/>	<input checked="" type="checkbox"/>	<input checked="" type="checkbox"/>	<input type="checkbox"/>
Door latch	<input checked="" type="checkbox"/>	<input checked="" type="checkbox"/>	<input type="checkbox"/>	<input type="checkbox"/>	<input type="checkbox"/>	<input type="checkbox"/>
Hover handle	<input type="checkbox"/>	<input checked="" type="checkbox"/>	<input type="checkbox"/>	<input type="checkbox"/>	<input type="checkbox"/>	<input type="checkbox"/>
Mirror, glass	<input type="checkbox"/>	<input type="checkbox"/>	<input checked="" type="checkbox"/>	<input checked="" type="checkbox"/>	<input checked="" type="checkbox"/>	<input checked="" type="checkbox"/>
Mirror, metal	<input checked="" type="checkbox"/>	<input checked="" type="checkbox"/>	<input type="checkbox"/>	<input type="checkbox"/>	<input type="checkbox"/>	<input type="checkbox"/>
Paper roll holder	<input checked="" type="checkbox"/>	<input checked="" type="checkbox"/>	<input checked="" type="checkbox"/>	<input checked="" type="checkbox"/>	<input checked="" type="checkbox"/>	<input checked="" type="checkbox"/>
Occupied/vacant indicator	<input checked="" type="checkbox"/>	<input checked="" type="checkbox"/>	<input type="checkbox"/>	<input type="checkbox"/>	<input type="checkbox"/>	<input type="checkbox"/>
Plastic pallet	<input checked="" type="checkbox"/>	<input checked="" type="checkbox"/>	<input checked="" type="checkbox"/>	<input checked="" type="checkbox"/>	<input checked="" type="checkbox"/>	<input checked="" type="checkbox"/>
Door lock padlock	<input checked="" type="checkbox"/>	<input checked="" type="checkbox"/>	<input type="checkbox"/>	<input type="checkbox"/>	<input type="checkbox"/>	<input type="checkbox"/>
Door lock key	<input type="checkbox"/>	<input type="checkbox"/>	<input checked="" type="checkbox"/>	<input checked="" type="checkbox"/>	<input checked="" type="checkbox"/>	<input checked="" type="checkbox"/>
230V power connection	<input type="checkbox"/>	<input type="checkbox"/>	<input type="checkbox"/>	<input checked="" type="checkbox"/>	<input checked="" type="checkbox"/>	<input checked="" type="checkbox"/>
Lighting with motion sensor	<input type="checkbox"/>	<input type="checkbox"/>	<input checked="" type="checkbox"/>	<input checked="" type="checkbox"/>	<input type="checkbox"/>	<input type="checkbox"/>
Heating, 500W	<input type="checkbox"/>	<input type="checkbox"/>	<input checked="" type="checkbox"/>	<input checked="" type="checkbox"/>	<input checked="" type="checkbox"/>	<input checked="" type="checkbox"/>
Fresh water connection 3/4"	<input type="checkbox"/>	<input type="checkbox"/>	<input type="checkbox"/>	<input type="checkbox"/>	<input type="checkbox"/>	<input checked="" type="checkbox"/>
Waste water connection DN110	<input type="checkbox"/>	<input type="checkbox"/>	<input type="checkbox"/>	<input type="checkbox"/>	<input type="checkbox"/>	<input checked="" type="checkbox"/>



# GLOBAL MTM

- 01** REINFORCED ROTATED FRONT  
robust, even under heavy use
- 02** PERIMETER DOOR FRAME  
provides increased stability
- 03** LARGE DOOR LATCH  
can be operated without using the hands
- 04** SMOOTH OUTER SURFACE  
for easy attachment of advertising
- 05** YOUR LOGO  
can be molded into the side panels



MADE IN  
COSWIG  
GERMANY

**DIN**  
EN 16914

LIGHT  
WEIGHT  
**PE.**



Rugged construction and compact design makes the cabin perfect for heavy-duty applications such as construction sites and festivals.

## SPECIFICATIONS

Height:	2200 mm
Width:	1100 mm
Depth:	1200 mm
Weight:	77,5 kg
Material:	UV-resistant polyethylene

## STANDARD CONFIGURATION

Urinal, tank GLOBAL 250L, plastic pallet, translucent roof, self-closing door with occupied/vacant indicator, lockable from the outside, black/white corner strips

## AVAILABLE COLORS

GLOBAL Blue, light blue, dark green, light green, red, yellow, orange, purple, pink, sand, aqua, light gray, dark gray, white





# GLOBAL FOCUS



- 01 NEW ROOF DESIGN**  
for better securing with lashing straps and handle  
for easier moving and loading
- 02 EXTREMELY DURABLE DOOR SPRING**  
tested over 30,000 times, easy to replace
- 03 WIDER AND HIGHER DOOR**  
more accessible and user-friendly
- 04 ADJUSTABLE CLOSING MECHANISM**  
practical in strong winds
- 05 REDESIGNED PALLET**  
more stable, more durable, easier to clean



**MADE IN  
COSWIG  
GERMANY**

**DIN**  
EN 16914

**LIGHT  
WEIGHT  
PE.**



The new evolutionary stage of our portable toilets. A completely new design with a focus on better handling, easier transport, higher durability and improved details.

## SPECIFICATIONS

Height:	2300 mm
Width:	1100 mm
Depth:	1200 mm
Weight:	72 kg
Material:	UV-resistant polyethylene

## STANDARD CONFIGURATION

Urinal, tank GLOBAL 250L, plastic pallet, translucent roof, self-closing door with occupied/vacant indicator, lockable from the outside, black corner strips

## AVAILABLE COLORS

GLOBAL Blue, light blue, dark green, light green, red, yellow, orange, purple, pink, sand, aqua, light gray, dark gray, white





**TRANSPORT HANDLE**  
for easier handling



**FOOT TREADLE**  
for easier tipping



**HEAVY-DUTY HINGES**  
now easier to install and more durable



**CLOSING MECHANISM**  
all-new design and adjustable



**NEW DOOR**  
wider, higher and more sturdy

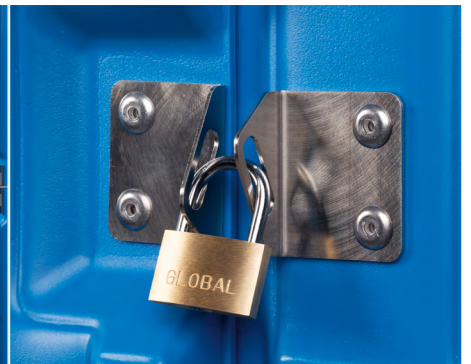

**REVISED DETAILS**  
for better handling and more comfort





# GLOBAL POLAR BASIC



**01 CONNECTION-FREE, AUTARKIC OPERATION**  
using lightweight plastic tanks

**02 ISOLATED CABIN**  
with 33 mm thick sandwich panels made in-house

**03 500 W HEATER**  
in standard configuration

**04 BATTERY-OPERATED LIGHTING**  
with motion sensor

**05 SMOOTH OUTER SURFACE**  
for easy attachment of advertising



MADE IN  
DÖBELN  
GERMANY

**DIN**  
EN 16914



A cost-effective and lightweight version of an isolated portable toilet. Equipped with a lightweight plastic tank for connection-free operation.

## SPECIFICATIONS

Height:	2400 mm
Width:	1120 mm
Depth:	1120 mm
Weight:	ca. 140 kg
Material:	Sandwich panels, 33 mm wall thickness

## STANDARD CONFIGURATION

240 liter waste water tank with toilet seat and lid, plastic pallet, paper roll holder, mirror, 500 W heating

## AVAILABLE COLORS

White



# GLOBAL POLAR BALTIC



**DIN**  
EN 16914

- 01** CONNECTION-FREE, AUTARKIC OPERATION  
using lightweight plastic tanks
- 02** ISOLATED CABIN  
with 33 mm thick sandwich panels made in-house
- 03** 500 W HEATER  
in standard configuration
- 04** LIGHTING 230 V  
with motion sensor
- 05** SMOOTH OUTER SURFACE  
for easy attachment of advertising



Model version with a lightweight 240 liter plastic tank for connection-free operation, hand washing facility, urinal and 500 W heating.

## SPECIFICATIONS

Height:	2400 mm
Width:	1120 mm
Depth:	1120 mm
Weight:	ca. 150 kg
Material:	Sandwich panels, 33 mm wall thickness

## STANDARD CONFIGURATION

Urinal, 240 liter waste water tank with toilet seat and lid, GLOBAL Ekko hand washing stand, plastic pallet, paper roll holder, mirror, 500 W heating, 230 V power connection, lighting with motion sensor

## AVAILABLE COLORS

White



# GLOBAL POLAR FREE



- 01 FRESH WATER FLUSH TANK**  
with hand wash basin GLOBAL Flusher Fresh
- 02 ISOLATED CABIN**  
with 33 mm thick sandwich panels made in-house
- 03 500 W HEATER**  
in standard configuration
- 04 DEKRA-APPROVED CRANE HOOKS**  
ensure safe and fast loading
- 05 SMOOTH OUTER SURFACE**  
for easy attachment of advertising



**MADE IN  
DÖBELN  
GERMANY**

**DIN**  
EN 16914



Isolated toilet cabin, equipped with a fresh water flush tank for connection-free operation.

## SPECIFICATIONS

Height:	2400 mm
Width:	1120 mm
Depth:	1120 mm
Weight:	ca. 160 kg
Material:	Sandwich panels, 33 mm wall thickness
Fresh water:	100 l
Waste water:	200 l

## STANDARD CONFIGURATION

Urinal, toilet tank with integrated hand wash basin GLOBAL Flusher Fresh, plastic pallet, paper roll holder, toilet brush, mirror, 500 W heating

## AVAILABLE COLORS

White



# GLOBAL POLAR FRESH

- 01 FRESH WATER CONNECTION**  
and ceramic fittings for more comfort
- 02 ISOLATED CABIN**  
with 33 mm thick sandwich panels made in-house
- 03 500 W HEATER**  
in standard configuration
- 04 DEKRA-APPROVED CRANE HOOKS**  
ensure safe and fast loading
- 05 SMOOTH OUTER SURFACE**  
for easy attachment of advertising



**MADE IN  
DÖBELN  
GERMANY**

**DIN**  
EN 16914



The premium version of our GLOBAL Polar portable toilet. Equipped with a toilet and ceramic washbasin, electric and fresh water connections, and heating. Perfect for customers with high standards.

## SPECIFICATIONS

Height:	2400 mm
Width:	1120 mm
Depth:	1120 mm
Weight:	ca. 190 kg
Material:	Sandwich panels, 33 mm wall thickness

## STANDARD CONFIGURATION

Wall-hung ceramic toilet and washbasin, mirror, toilet paper holder, toilet brush, fresh water/waste water/electricity connection, 500 W heating

## AVAILABLE COLORS

White



# URINALS AND HAND WASH STATIONS



GLO:PEE	20	GLOBAL DUO	22
LAPEE	21	HYGIENE-KIT DUO	23

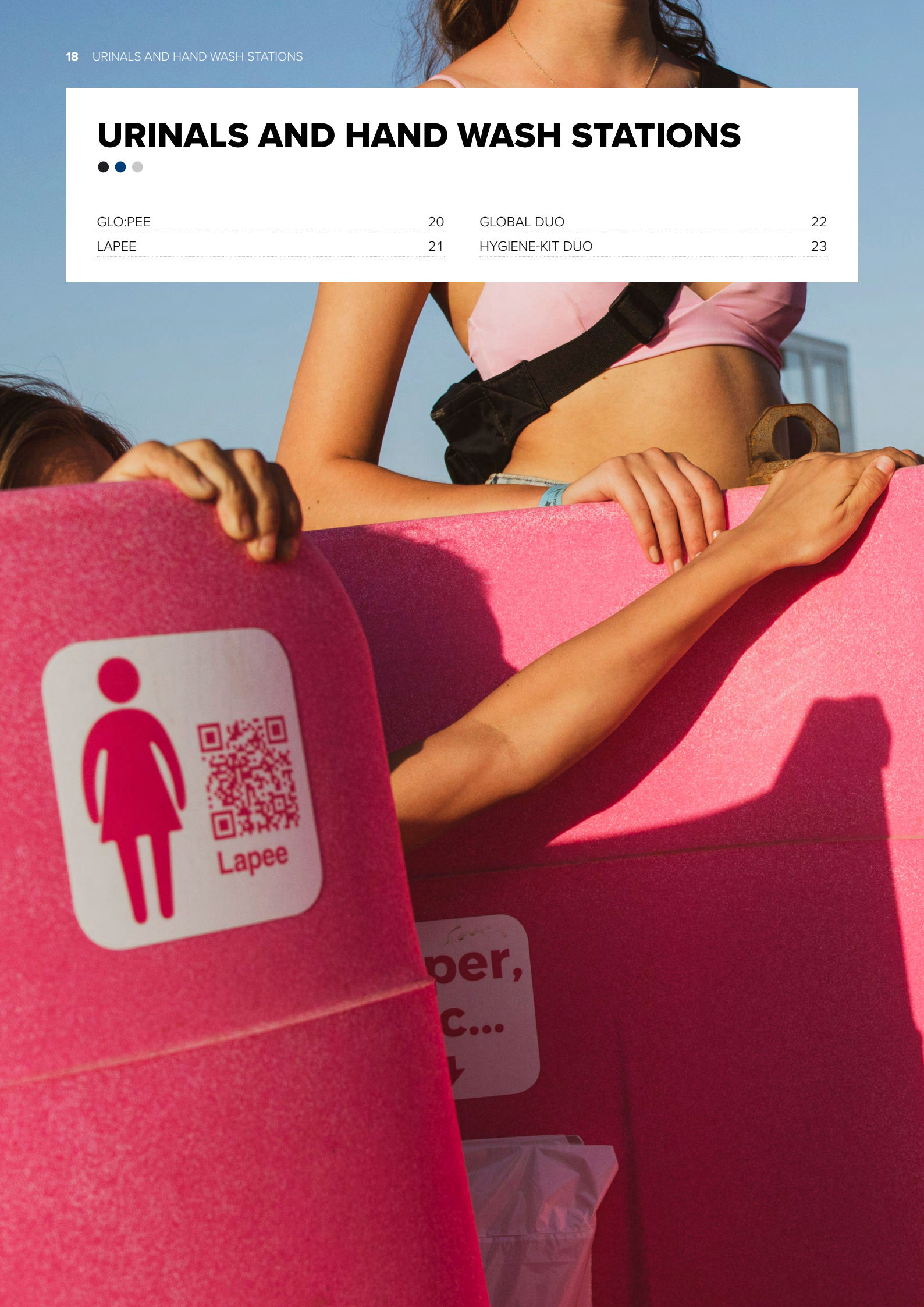





GLO:PEE



LAPEE



DUO

SPECIFICATIONS

Height	1750 mm	1700 mm	1150 mm
Width	1200 mm	2250 mm	1100 mm
Depth	1200 mm	2250 mm	600 mm
Weight	40 kg	200 kg	40 kg
Capacity fresh water	—	—	160l
Capacity waste water	400l	1100l	160l
Material	UV-resistant polyethylene		

PRODUCT FEATURES

Stackable for transportation	■	■	■
------------------------------	---	---	---



# GLO:PEE



- 01** ENHANCED PRIVACY  
through a revised design
- 02** SPACE FOR 4 PEOPLE AT ONE URINAL  
for a higher throughput
- 03** DRINKS HOLDERS  
so that the really important things don't get spilt
- 04** TWO-PART DESIGN  
for space- and cost-saving transportation, and  
stackable in 4 layers without jamming
- 05** 400 LITER WASTE WATER TANK  
for longer periods of use
- 06** LOCKING MECHANISM  
with square key



MADE IN  
COSWIG  
GERMANY

LIGHT  
WEIGHT  
**PE.**



Free-standing urinal in a fresh design with space for four users and drink holders. The eye-catcher at every festival and event. Space-saving transport thanks to its two-part and stackable design.

## SPECIFICATIONS

Height:	1750 mm
Width:	1200 mm
Depth:	1200 mm
Weight:	40 kg
Material:	UV-resistant polyethylene

## AVAILABLE COLORS

GLOBAL Blue, light blue, dark green, light green, red, yellow, orange, purple, pink, sand, aqua, light gray, dark gray, white





- 01** 3 SPACES PER URINAL  
for high throughput
- 02** REDUCING WAITING TIMES  
in the ladies' toilets
- 03** STACKABLE  
for space- and cost-saving transportation
- 04** NOT OBSERVABLE  
when used to protect privacy



LIGHT  
WEIGHT  
**PE.**



Lapee is based on the vision of providing women with better sanitary conditions when other toilets are overcrowded. The urinal, with its modern design, offers space for three female users and can also be stacked for transportation.

#### SPECIFICATIONS

Height:	1700 mm
Width:	2250 mm
Depth:	2250 mm
Weight:	200 kg
Material:	UV-resistant polyethylene

#### AVAILABLE COLORS

Pink



# GLOBAL DUO



- 01 TWO WASHBASINS**
- 02 EASY-TO-CLEAN WATER TANKS**  
that are easy to remove
- 03 STACKABLE IN TWO**  
enables transportation of 4 GLOBAL Duo per cabin space
- 04 ROBUST CARRYING HANDLES**  
for better handling and load securing
- 05 HIGH-QUALITY FOOT PUMP**  
for managing the water flow



MADE IN  
COSWIG  
GERMANY

LIGHT  
WEIGHT  
**PE.**



Free-standing, portable hand washing station with space for two users at the same time. With integrated handles that also serve to secure the load. Stackable for transport, four GLOBAL Duo can be effectively transported in the space of a portable toilet.

## SPECIFICATIONS

Height:	1150 mm
Width:	1100 mm
Depth:	800 mm
Capacity fresh water:	160 l
Capacity waste water:	160 l
Weight:	40 kg
Material:	UV-resistant polyethylene

## STANDARD CONFIGURATION

Soap dispenser, removable tanks, padlock

## AVAILABLE COLORS

Gray



# HYGIENE-KIT DUO



- 01 EASY RETROFITTING**  
for every GLOBAL Duo hand washing station
- 02 SPACE-SAVING TRANSPORTATION**  
in the tanks of the hand washing station
- 03 THOROUGH HYGIENE**  
with soap dispenser, disinfectant dispenser and paper towel dispenser



Technical modifications possible.  
Illustrations may show special equipment

The retrofit kit consists of a soap dispenser, a disinfectant dispenser and a paper towel dispenser and can be securely attached to any GLOBAL Duo with a wing screw.

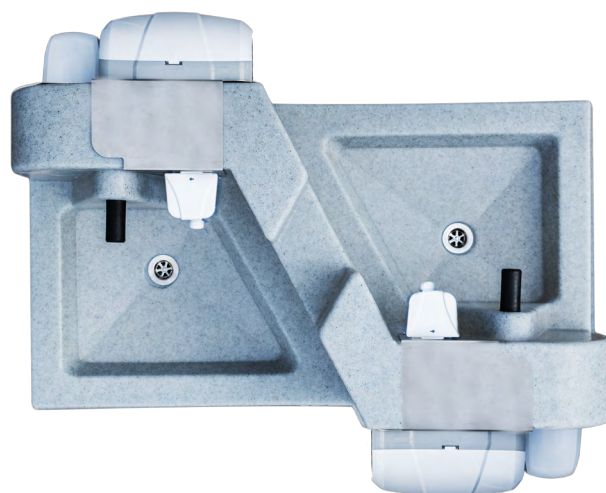



# INSTALLATION TANKS AND HAND WASHING STANDS



GLOBAL EKKO	26	GLOBAL 320L	28
GLOBAL KOMBO	27	GLOBAL MULTI	28
GLOBAL FLUSHER FRESH	28	GLOBAL FLEXITANK	29
GLOBAL 250L	28	GLOBAL FLUSHER F	29





EKKO



KOMBO

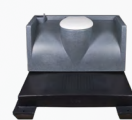

250L

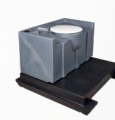

320L

# SPECIFICATIONS

Height	1200 mm	1200 mm	520 mm	520 mm
Width	600 mm	900 mm	1040 mm	1040 mm
Depth	250 mm	250 mm	600 mm	600 mm
Weight	9 kg	9 kg	14 kg	14 kg
Capacity fresh water	35 l	45 l	—	—
Capacity waste water	—	—	250 l	320 l
Material	UV-resistant polyethylene			

# AVAILABLE IN

Gray	■	■	■	□
Granite	■	■	■	■



FLUSHER FRESH



FLUSHER REZI F

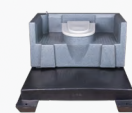

MULTI



FLEXITANK

# SPECIFICATIONS

Height	1200 mm	615 mm	520 mm	500 mm
Width	1040 mm	1030 mm	1040 mm	700 mm
Depth	1000 mm	640 mm	620 mm	550 mm
Weight	22 kg	14 kg	14 kg	10 kg
Capacity fresh water	100 l	—	—	—
Capacity waste water	200 l	185 l	180 l	110 l
Material	UV-resistant polyethylene			

# AVAILABLE IN

Gray	□	■	■	■
Granite	■	□	□	■



# GLOBAL EKKO



- 01 SLIM DESIGN**  
allows flexible positioning in the toilet cabin
- 02 HYGIENIC OPERATION**  
via high-quality foot pump
- 03 EASY FILLING**  
via the filler neck positioned at the top of the 35-liter fresh water tank
- 04 WASTE WATER**  
drains directly into the toilet tank



MADE IN  
COSWIG  
GERMANY

LIGHT  
WEIGHT  
**PE.**

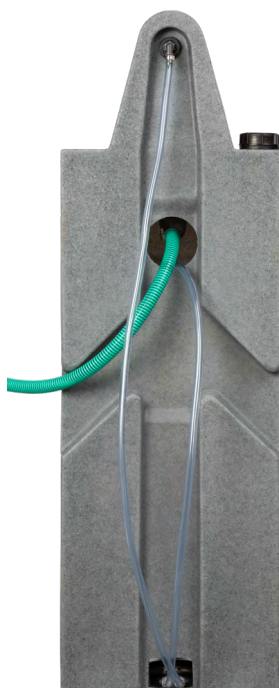

Slim hand washing stand for installation in portable toilets. Operated by a high-quality foot pump, waste water is drained directly into the toilet tank.

## SPECIFICATIONS

Height:	1200 mm
Width:	385 mm
Depth:	250 mm
Weight:	9 kg
Capacity:	35 l
Material:	UV-resistant polyethylene

## AVAILABLE COLORS

Gray, Granite



# GLOBAL KOMBO



MADE IN  
COSWIG  
GERMANY

LIGHT  
WEIGHT  
**PE.**

- 01** COMPACT DESIGN  
for easy installation in portable toilets
- 02** HYGIENIC OPERATION  
via high-quality foot pump
- 03** WATER-FLUSHED URINAL  
for improved cleanliness
- 04** EASY FILLING  
via the filler neck positioned at the top of the  
45-liter fresh water tank
- 05** WASTE WATER  
drains directly into the toilet tank



Space-saving 2-in-1 combination of hand washing stand and urinal. Operating the high-quality foot pump simultaneously flushes the urinal and allows you to wash your hands. Waste water is drained directly into the toilet tank.

## SPECIFICATIONS

Height:	1200 mm
Width:	670 mm
Depth:	250 mm
Weight:	9 kg
Capacity:	45 l
Material:	UV-resistant polyethylene

## AVAILABLE COLORS

Gray, Granite





# GLOBAL FLUSHER FRESH



- 01 2 IN 1 COMBINATION**  
of fresh water flush tank and hand washing stand
- 02 FRESH WATER FLUSHING**  
via high-quality hand and foot pumps
- 03 TANK CONTENTS NOT VISIBLE**  
due to the sight guard in the toilet seat
- 04 SUFFICIENT CAPACITY**  
of 100 liters of fresh water and 200 liters of waste water
- 05 EASY FILLING**  
via the filler neck positioned at the top of the fresh water tank



**MADE IN  
COSWIG  
GERMANY**

**LIGHT  
WEIGHT  
PE.**



## GLOBAL 250L

Standard installation tank

- 250liter capacity
- Recessed suction point
- Easy to clean
- Edgeless interior



## GLOBAL 320L

Large installation tank

- 320liter capacity
- Longer cleaning intervals
- Recessed suction point
- Easy to clean
- Edgeless interior

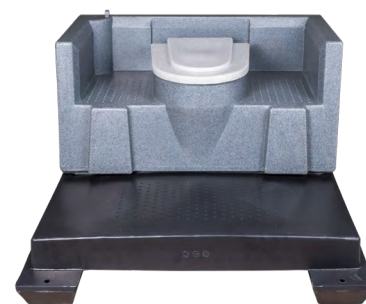

## GLOBAL MULTI

Tank for squat and sit use

- 180liter capacity
- Non-slip surface
- Recessed suction point
- Easy to clean
- Edgeless interior



# GLOBAL FLEXITANK



MADE IN  
COSWIG  
GERMANY

LIGHT  
WEIGHT  
**PE.**

- 01 EASY TO TRANSPORT**  
even to hard-to-reach places
- 02 FLEXIBLE USE**  
inside and outside portable toilets
- 03 CAN BE SEALED FOR TRANSPORTATION**  
with rubber lid
- 04 SUFFICIENT CAPACITY**  
for 110 liters of waste water



## GLOBAL FLUSHER F

Recirculation tank with foot pump

- 185 liter capacity
- High-quality foot pump
- Privacy screen prevents tank viewing
- Recessed suction point
- Easy to clean
- Edgeless interior





# ADDITIVES, CLEANERS, HYGIENE AND AIR FRESHENERS



GLO:BLUE EASY	32
GLO:FRESH	32
GLO:KALKEX	32

GLO:GRAFFITI-EX	32
GLO:PACK	33





GLO:BLUE EASY



GLO:PACK



GLO:FRESH



GLO:KALKEX



GLO:GRAFFITI-EX

**SCENTS**

Cherry	<input checked="" type="checkbox"/>	<input type="checkbox"/>	<input checked="" type="checkbox"/>	<input type="checkbox"/>	<input type="checkbox"/>
Bubble Gum	<input checked="" type="checkbox"/>	<input checked="" type="checkbox"/>	<input checked="" type="checkbox"/>	<input type="checkbox"/>	<input type="checkbox"/>
Mulberry	<input checked="" type="checkbox"/>	<input type="checkbox"/>	<input checked="" type="checkbox"/>	<input type="checkbox"/>	<input type="checkbox"/>
Lemon	<input checked="" type="checkbox"/>	<input type="checkbox"/>	<input checked="" type="checkbox"/>	<input type="checkbox"/>	<input type="checkbox"/>
Red Berry	<input checked="" type="checkbox"/>	<input checked="" type="checkbox"/>	<input checked="" type="checkbox"/>	<input type="checkbox"/>	<input type="checkbox"/>
Exotic	<input checked="" type="checkbox"/>	<input type="checkbox"/>	<input checked="" type="checkbox"/>	<input type="checkbox"/>	<input type="checkbox"/>
Hot Cherry	<input type="checkbox"/>	<input checked="" type="checkbox"/>	<input type="checkbox"/>	<input type="checkbox"/>	<input type="checkbox"/>
Neutral	<input type="checkbox"/>	<input type="checkbox"/>	<input type="checkbox"/>	<input checked="" type="checkbox"/>	<input checked="" type="checkbox"/>

**PACKAGING SIZES**

1 liter	<input type="checkbox"/>	<input type="checkbox"/>	<input type="checkbox"/>	<input type="checkbox"/>	<input checked="" type="checkbox"/>
10 liters	<input type="checkbox"/>	<input type="checkbox"/>	<input checked="" type="checkbox"/>	<input type="checkbox"/>	<input type="checkbox"/>
30 liters	<input checked="" type="checkbox"/>	<input type="checkbox"/>	<input checked="" type="checkbox"/>	<input checked="" type="checkbox"/>	<input type="checkbox"/>
200 liters	<input checked="" type="checkbox"/>	<input type="checkbox"/>	<input checked="" type="checkbox"/>	<input type="checkbox"/>	<input type="checkbox"/>
1000 liters	<input checked="" type="checkbox"/>	<input type="checkbox"/>	<input checked="" type="checkbox"/>	<input type="checkbox"/>	<input type="checkbox"/>
80 sachets	<input type="checkbox"/>	<input checked="" type="checkbox"/>	<input type="checkbox"/>	<input type="checkbox"/>	<input type="checkbox"/>



# GLO:BLUE EASY



- 01 HIGHLY DOSED SANITARY CONCENTRATE  
for any use
- 02 SAFELY ELIMINATES ODORS  
at all temperatures
- 03 WATER-SOLUBLE DYE  
can be easily washed off hands and materials
- 04 ADDED DIRECTLY TO THE TOILET TANK  
and adjusted according to temperature
- 05 PRE-DILUTION IN THE VEHICLE TANK  
from approx. 2.5l to 1000l of water

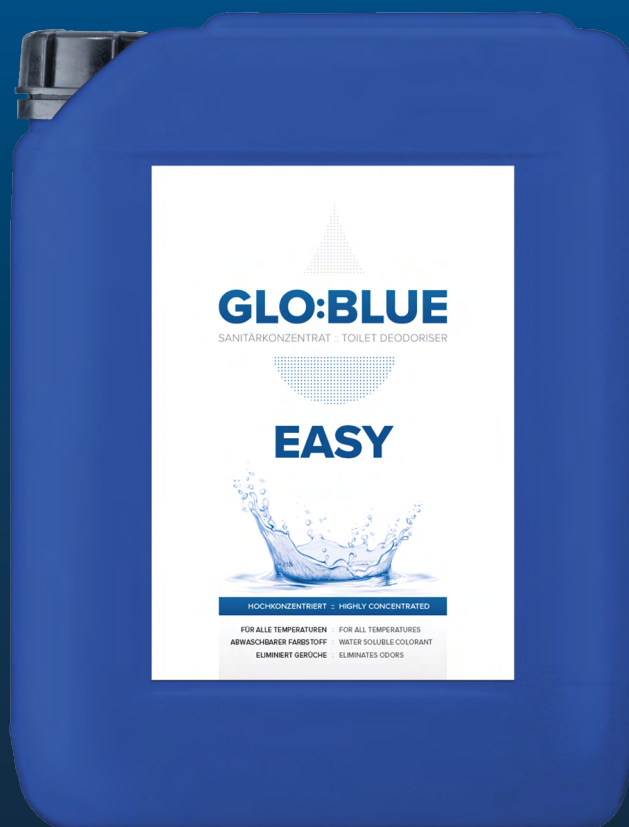

## GLO:FRESH

Perfume oil

- Long-lasting odor control for toilets and rooms
- Can be sprayed diluted or undiluted as needed



## GLO:KALKEX

Acid-based sanitary cleaner

- Strong against limescale and other stains
- For bathrooms and sanitary areas
- Suitable for tiles, porcelain, ceramic and plastic
- Does not attack surfaces



## GLO:GRAFFITI-EX

Organic-based graffiti remover

- Removes tags, graffiti and permanent marker
- Suitable for GRP, plastics, PVC and Plexiglas
- Washes off quickly without leaving any residue



# GLO:PACK



## GLO:BLUE IN A SACHET FOR EASY DOSING

- 01** ADVANCED ODOR CONTROL FORMULA  
for extreme heat and use conditions
- 02** HELPS TO BREAK DOWN  
paper and waste, making it easier to empty the  
tank
- 03** EASY TO USE  
Simply add one sachet to the tank with water
- 04** AVAILABLE SCENTS  
Bubble Gum, Hot Cherry, Red Berry



Easy-to-use dosing and advanced odor control formula. The sachets have a pleasant and long-lasting scent. They support the decomposition of paper and waste. They make it easier to empty the tank. For extreme heat and heavy use.

### INSTRUCTIONS FOR USE

Pour 20 liters of water into an empty and clean tank and add 1 sachet. The toilet should be serviced at least once a week.

### CONSTITUENTS

2-Bromo-2-nitropropane-1,3-diol; anionic surfactant <5 %; fragrance (2-methoxy-4-prop-2-enylphenol, benzyl cinnamate); colorant

### PACKAGING

1 bag = 80 sachets

1 box = 3 bags = 240 sachets



# GLOBAL SALES TEAM



## TOBIAS ZAHN

Sales Manager Germany and Switzerland

E-mail [t.zahn@glo-bal.de](mailto:t.zahn@glo-bal.de)  
Mobile +49 170 7000 758



## ANNE-GAËLLE FAVARON

Sales Manager France, Belgium and Switzerland

E-mail [a.favaron@glo-bal.de](mailto:a.favaron@glo-bal.de)  
Mobile +33 686 9020 63



## PAWEŁ CHWEDORUK

Export Manager CEE

E-mail [p.chwedoruk@glo-bal.de](mailto:p.chwedoruk@glo-bal.de)  
Mobile +49 175 1127 467



## RONNY SEIDLICH

Sales Manager Austria

E-mail [r.seidlich@glo-bal.de](mailto:r.seidlich@glo-bal.de)  
Mobile +49 176 5788 6405



## MARGOT LÖWE

Inside Sales

E-mail [m.loewe@glo-bal.de](mailto:m.loewe@glo-bal.de)  
Phone +49 3431 607 5589

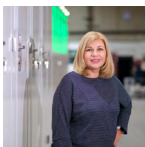

## MARINA BAUER

Inside Sales

E-mail [m.bauer@glo-bal.de](mailto:m.bauer@glo-bal.de)  
Phone +49 34903 64243



## KONSTANTIN KRÜGER

Inside Sales

E-mail [k.krueger@glo-bal.de](mailto:k.krueger@glo-bal.de)  
Phone +49 34903 64243



## FRANZ FUCHS

Head of Sales

E-mail [f.fuchs@glo-bal.de](mailto:f.fuchs@glo-bal.de)  
Mobile +49 151 2253 2219



## JORGO MEYHÖFER

CEO

E-mail [info@glo-bal.de](mailto:info@glo-bal.de)  
Phone +49 34903 64243





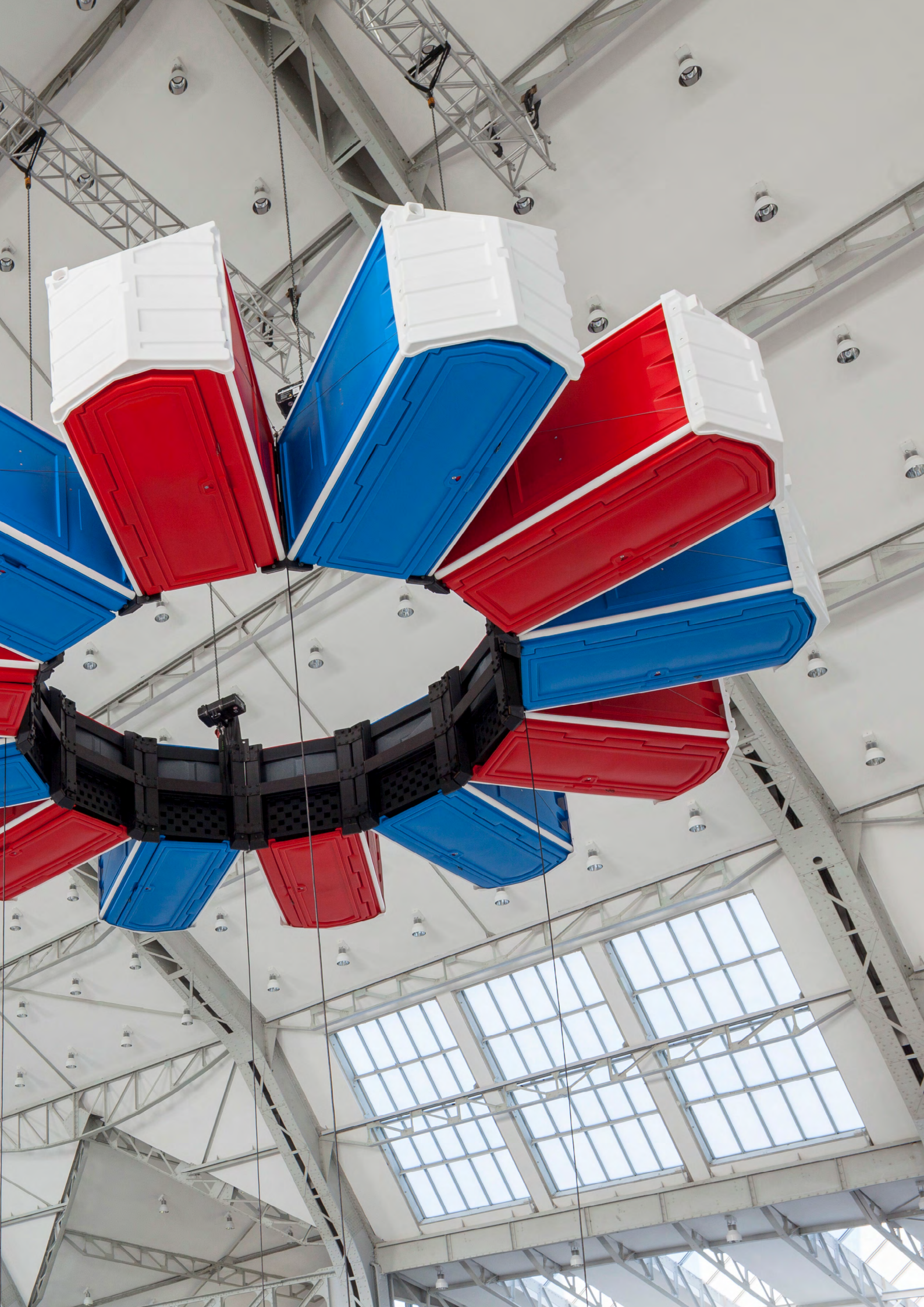



# GLOBAL FLIEGENSCHMIDT



GLOBAL Fliegenschmidt GmbH  
Am Wasserturm 2  
06869 Coswig (Anhalt)  
Germany

Phone: +49 34903 64243

E-mail: [sales@glo-bal.de](mailto:sales@glo-bal.de)

Web: [www.glo-bal.de](http://www.glo-bal.de)

GLOBAL Fahrzeugtechnik GmbH  
Zschepplitzer Str. 22  
04720 Döbeln  
Germany

Phone: +49 3431 607 5589